Middle Shabelle Region Floods
Reported observation and Landsat-8 (12 May 2016) image analysis

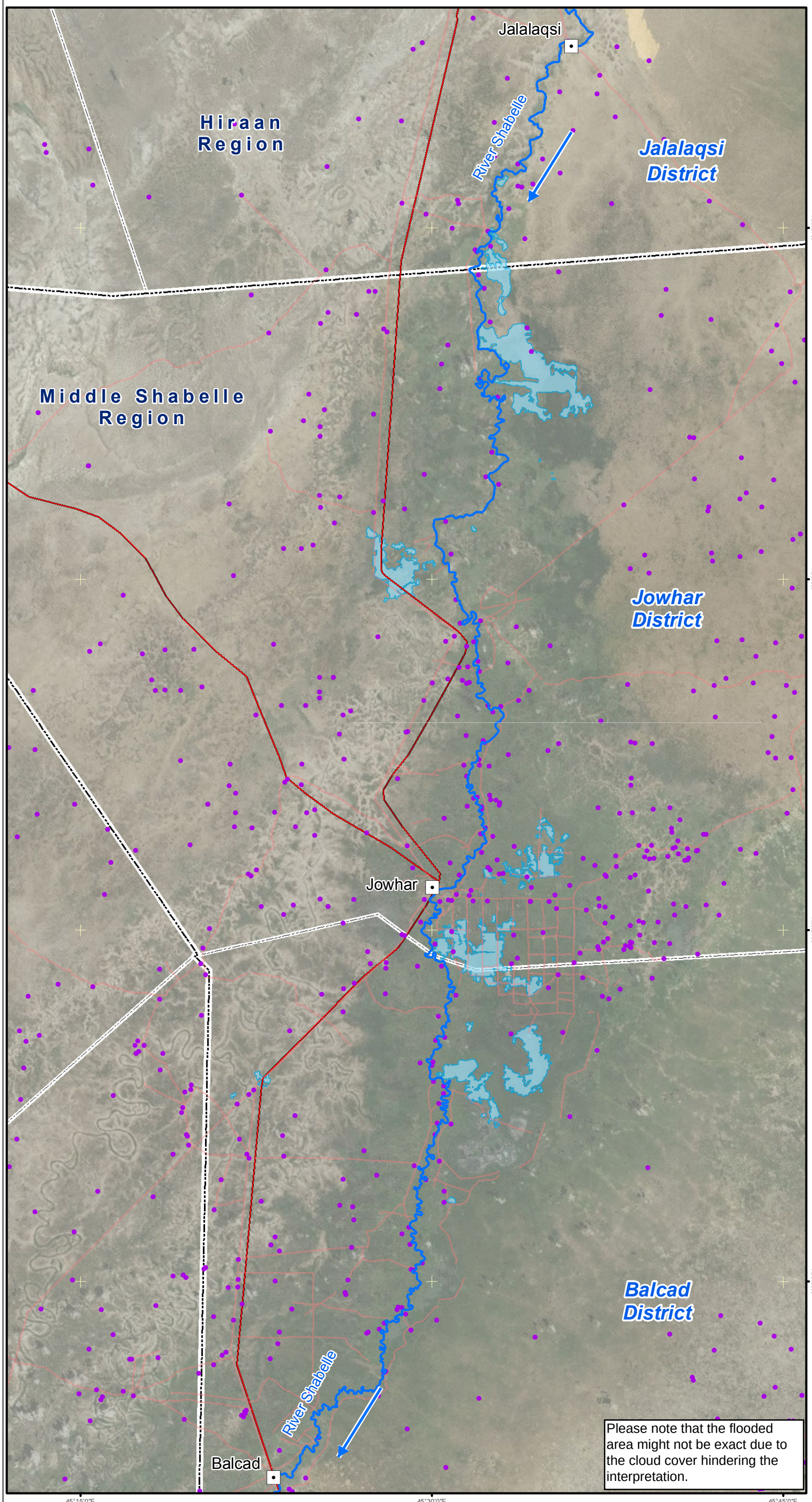

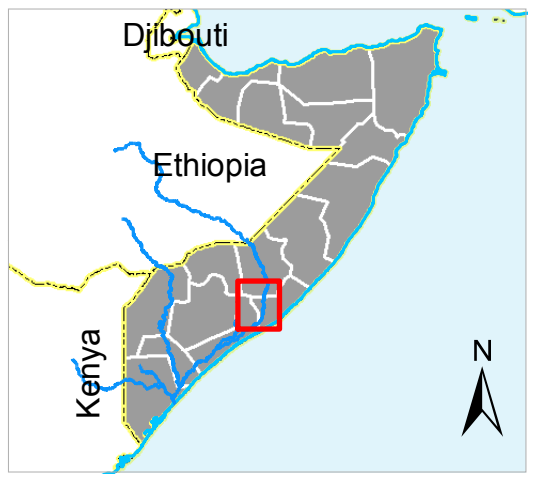

Satellite data: Landsat-8 images
Imagery dates: 12 May 2016
Imagery resolution: 15 m
Imagery source: USGS
Other dataset: UNDP, FAO-SWALIM
Analysis: FAO-SWALIM
Software: ArcGIS v10.3

Floods: 12 May 2016

Flooded area (20,000 Ha)

Legend

- Major town
- Major river
- Settlement
- Minor road
- Major road
- District boundary

0 5 10 20 km

Map Reference: WAT-FLOODS-JOWHAR-12MAY2016-20160607-A3-001

Map Produced by: The Somalia Water and Land Information Management Project (SWALIM).
SWALIM is implemented by the United Nation's Food & Agriculture Organization and is funded by the European Commision with co-funding provided by CHF and USAID.

The boundaries and names on this map do not imply official endorsement or acceptance by the United Nations.

For copies of digital data please contact: swalim@fao.org

Map projection: Geographic Coordinates, WGS 84 datum.

Food and Agriculture Organization of the United Nations
SWALIM
Common Humanitarian Fund
USAID FROM THE AMERICAN PEOPLE